

LightCycler

Storing data on the LightCycler:

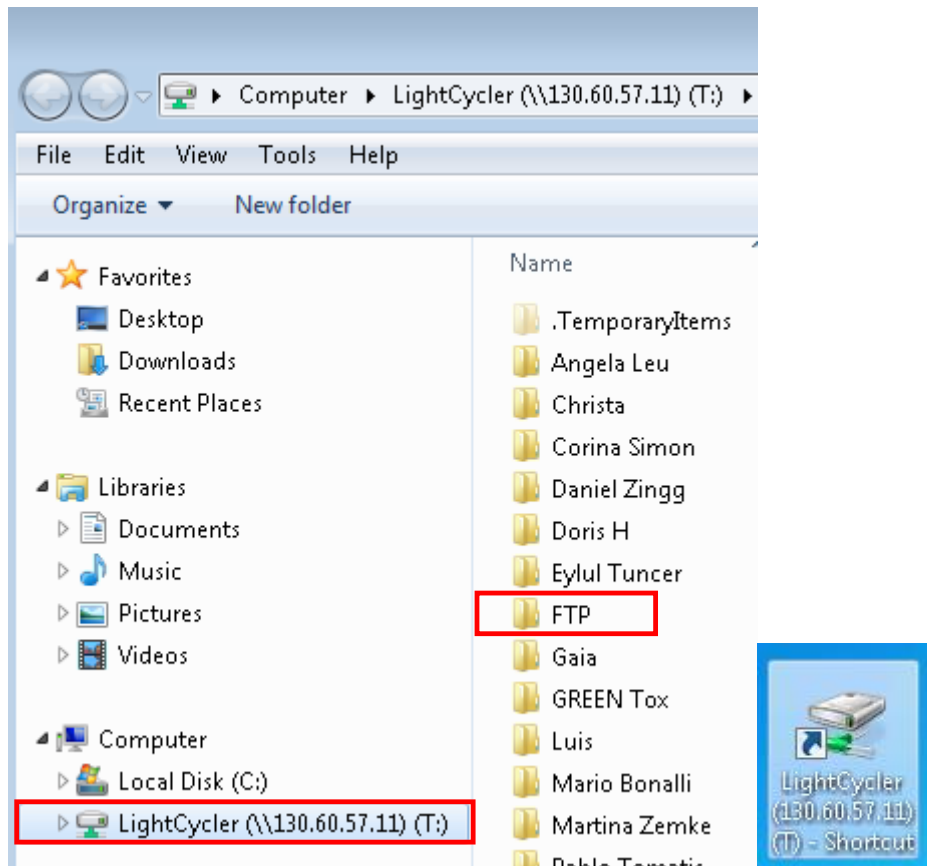

Anatomy User:

Save your data to the drive **T:**

External User:

Save your data in the subdirectory **T:\FTP**

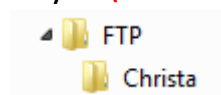

Always delete your data on the LightCycler computer after download.

Downloads of stored data.

Anatomy User:

Windows:

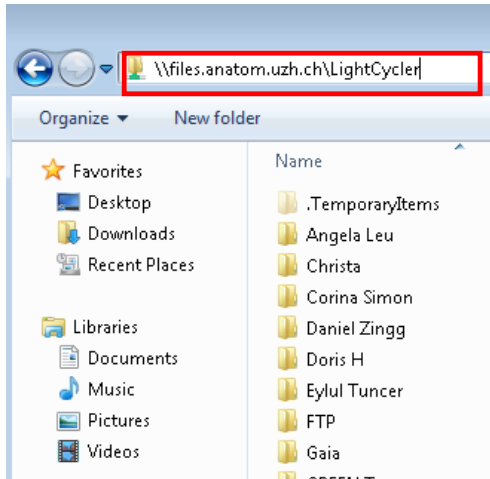

Connect the link in the Windows Explorer.

<\\files.anatom.uzh.ch\lightcycler>

Mac:

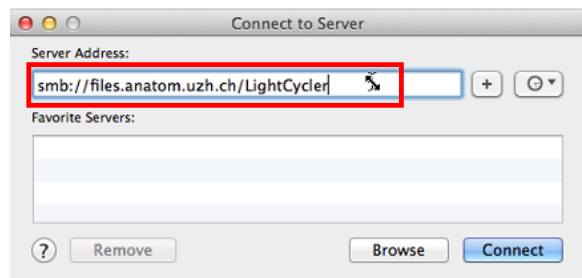

<SMB://files.anatom.uzh.ch/LightCycler>



Downloads of stored data.

External User:

The data can be copied to your device via FTP.

Windows:

Possibility 1:

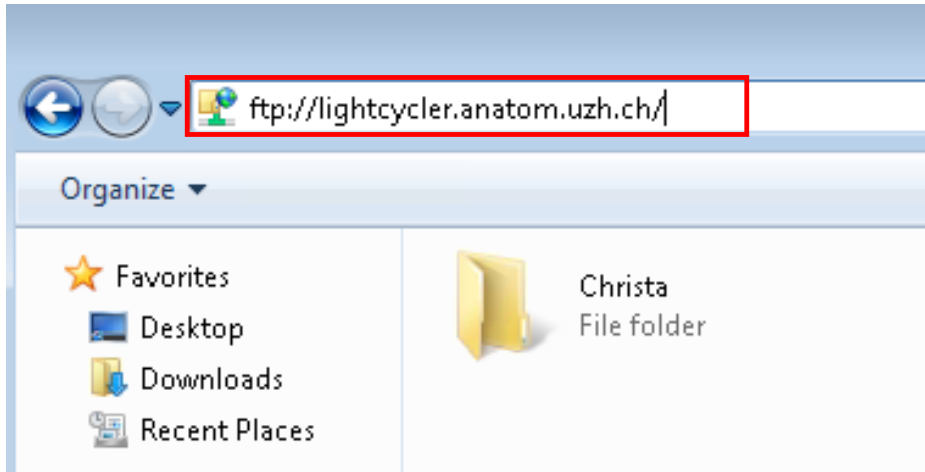

<ftp://lightcycler.anatom.uzh.ch/>

Possibility 2:

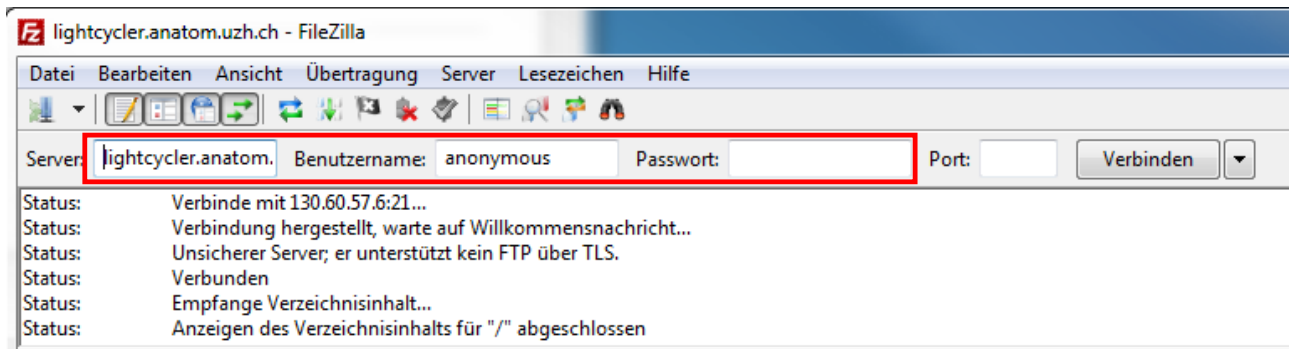

Download the data with FTP software.

Server: [lightcycler.anatom.uzh.ch](ftp://lightcycler.anatom.uzh.ch/)

Username: [anonymous](#)

Downloads of stored data.

External User:

Mac:

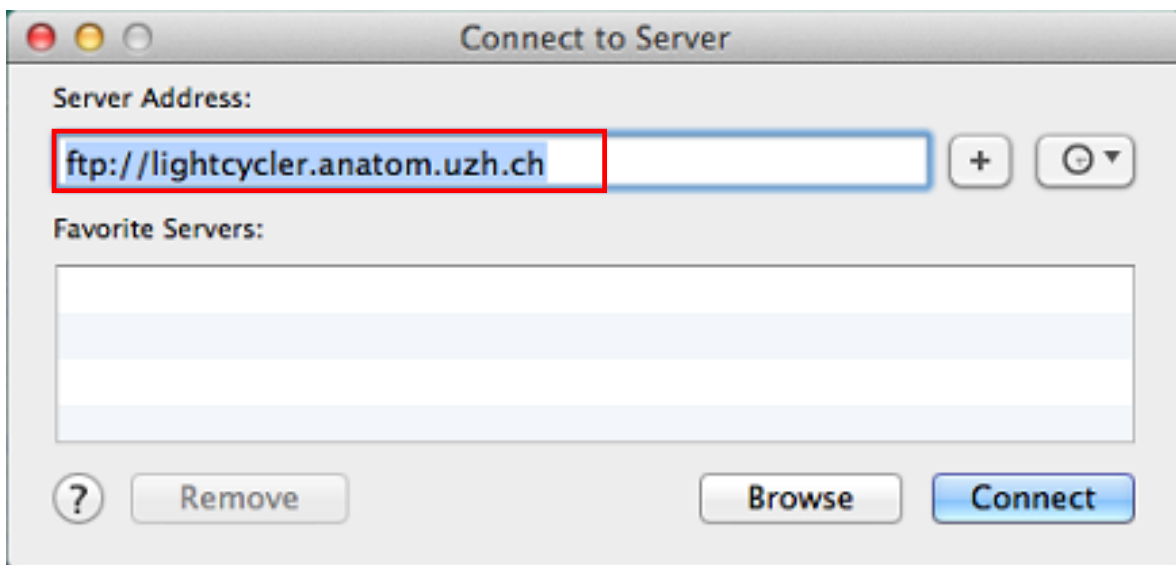

<ftp://lightcycler.anatom.uzh.ch>

